

Handled with care: livestock in transit

Delivering welfare at sea, one animal at a time

Presented by: Tiff Davey, Renee Willis & Pat Coole





Round 1 – The Basics

Stay standing if you have ever...

**Worked in a set of yards
with livestock**

Been on a live export vessel

**Completed the stockpersons'
accreditation course**



Round 2 - The High Seas

Stay standing if you have ever...

Been the head stockperson on a voyage

Done more than 20 voyages

Sailed through the Suez Canal with livestock

Done a voyage from a country other than Australia

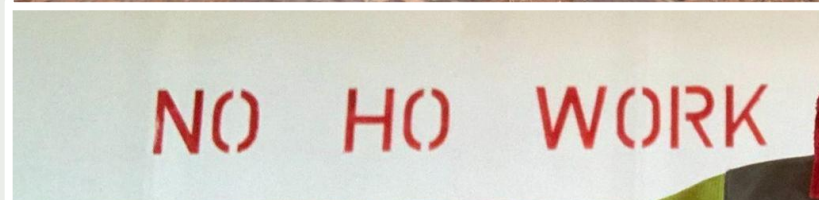
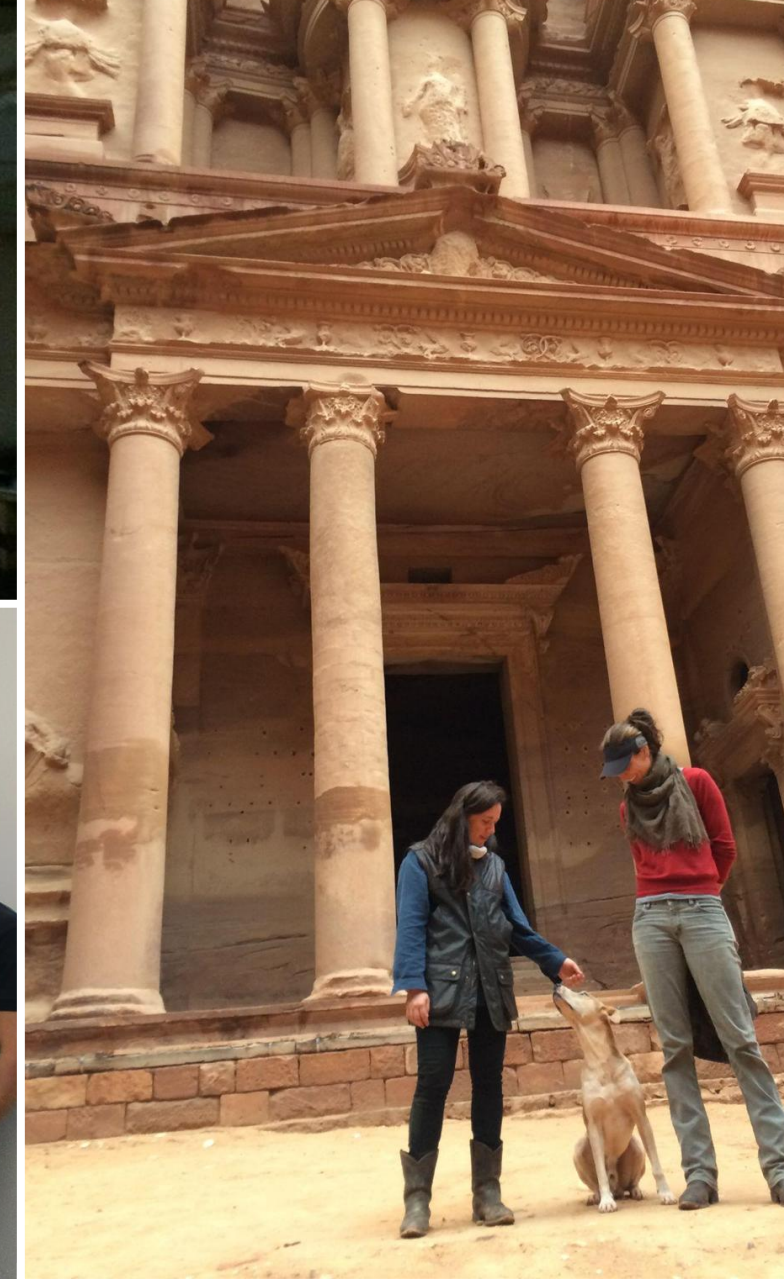

Joining the vessel

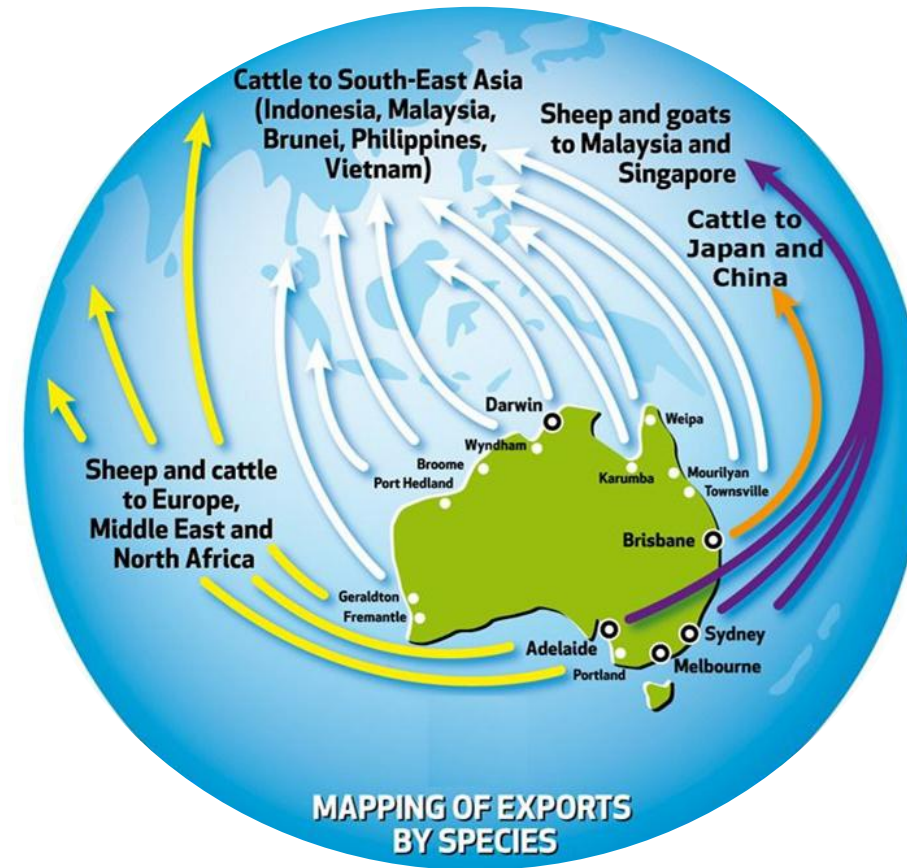

Annabelle Broun, Tips Before Coming On Board:

- Make sure you've downloaded plenty of music, podcasts, or shows on Spotify and Netflix for offline use.
- Pack lots of snacks and bring your favourite instant coffee, you'll be glad you did.
- Pick up some chocolate for the crew - it's a great way to get in their good books from day one.



Loading

Adi Tiawarman: Every vessel is different, so it's important to understand how to maintain steady livestock flow on each one you load.

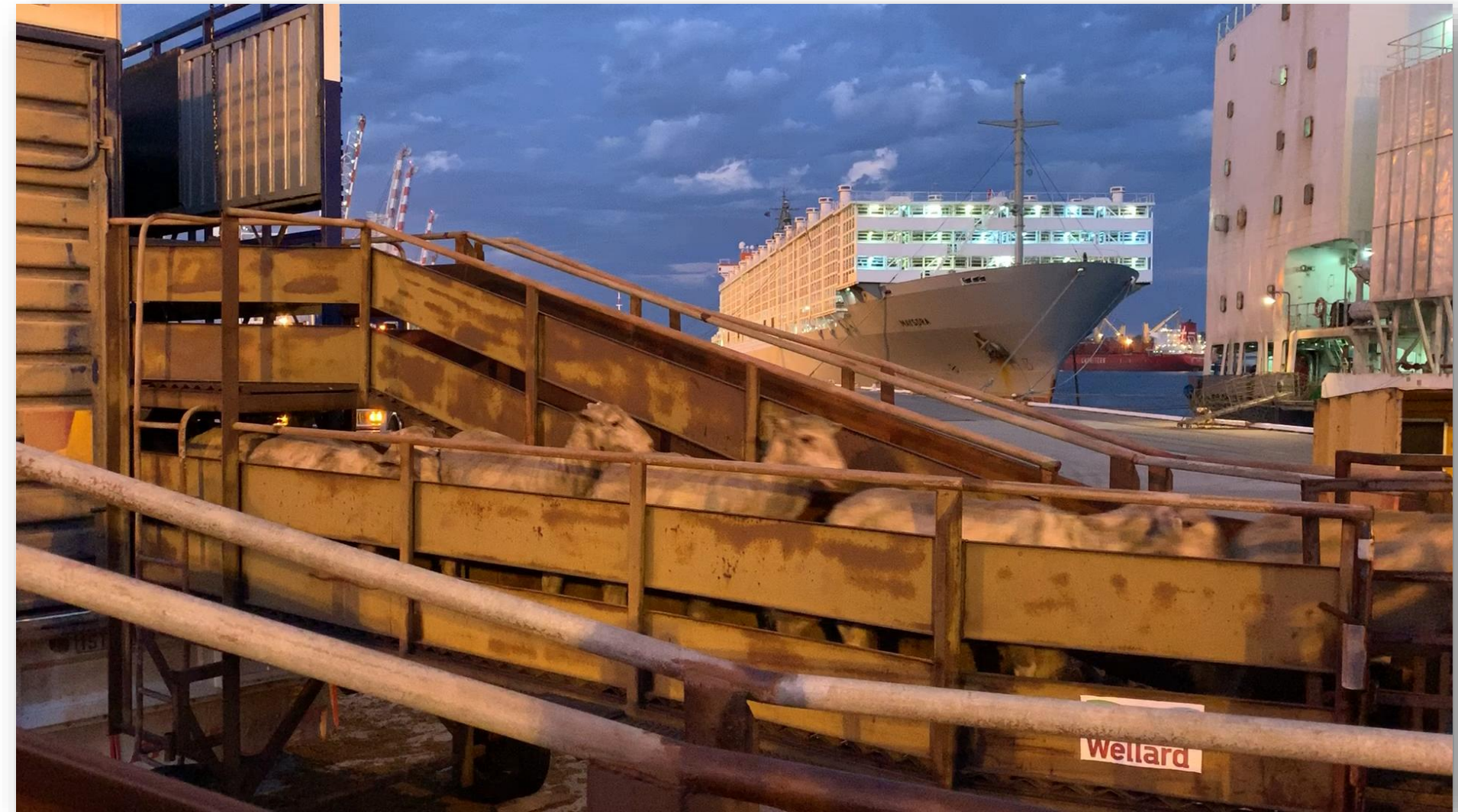
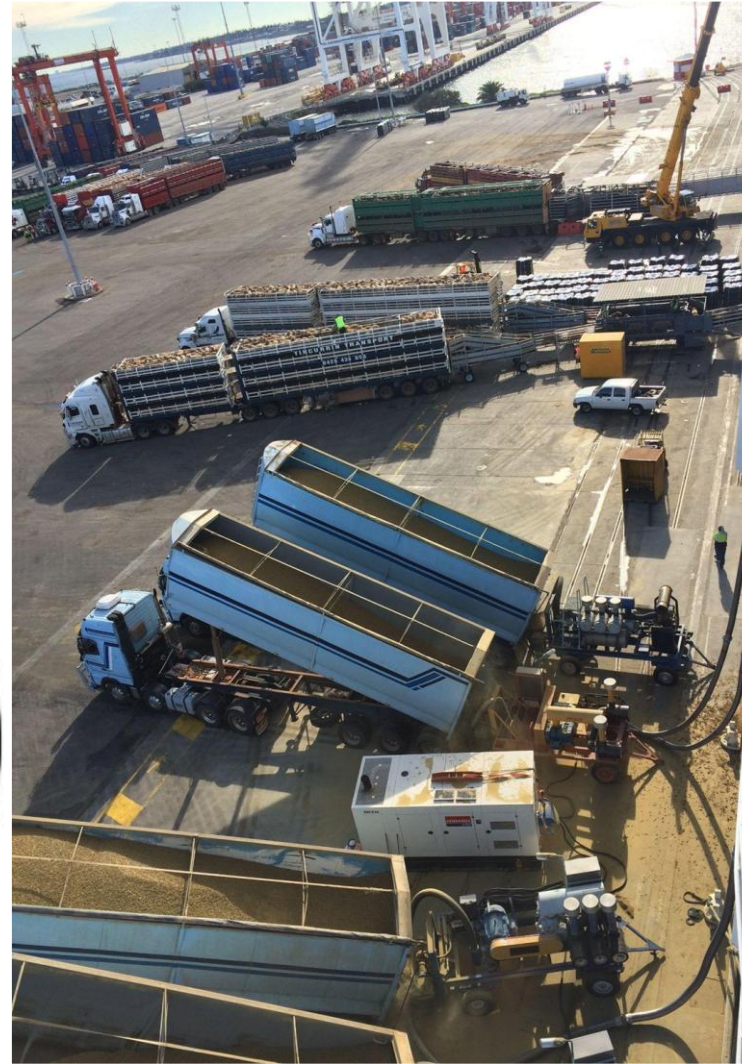

| | | | | | | | | | | | | | | | | | | | | | | | | | | | | | | | | | | | | | | | | | | | | | | | | | | | | | | | | | | | | | | |
|---|---|--|--------------------|--------------------|--------------------|--------------------|--------------------|--------------------|--------------------|--------------------|--------------------|--------------------|--------------------|--------------------|--------------------|--------------------|--------------------|--------------------|--------------------|--------------------|--------------------|--------------------|--------------------|--------------------|--------------------|--------------------|--------------------|--------------------|--------------------|--------------------|--------------------|--------------------|--------------------|--------------------|--------------------|--------------------|--------------------|--------------------|--|--|----------------|----------------|-----------------|-----------------|----------|-----------------|-----------------|-----------------|--|--|--|--|--|--|--|--|--|--|--|--|--|--|
| ASTERN | <table><tr><td>11.96 U2 11</td><td>14.78 U2 13</td><td>17.35 U3 16</td><td>17.97 U4 16</td><td>18.04 U5 16</td><td>17.64 U6 15</td><td>17.81 U7 10</td><td>17.81 U8 10</td><td>18.23 U9 10</td><td>18.23 U10 16</td><td>17.81 U11 16</td><td>18.23 U12 16</td><td>18.23 U13 16</td><td>18.23 U14 16</td><td>18.66 U15 16</td><td>18.23 U16 15</td><td>17.86 U17 15</td><td>18.24 U18 16</td></tr></table> | | | | | | | | | | | | | | | | | | 11.96 U2 11 | 14.78 U2 13 | 17.35 U3 16 | 17.97 U4 16 | 18.04 U5 16 | 17.64 U6 15 | 17.81 U7 10 | 17.81 U8 10 | 18.23 U9 10 | 18.23 U10 16 | 17.81 U11 16 | 18.23 U12 16 | 18.23 U13 16 | 18.23 U14 16 | 18.66 U15 16 | 18.23 U16 15 | 17.86 U17 15 | 18.24 U18 16 | | | | | | | | | | | | | | | | | | | | | | | | | | |
| | 11.96 U2 11 | 14.78 U2 13 | 17.35 U3 16 | 17.97 U4 16 | 18.04 U5 16 | 17.64 U6 15 | 17.81 U7 10 | 17.81 U8 10 | 18.23 U9 10 | 18.23 U10 16 | 17.81 U11 16 | 18.23 U12 16 | 18.23 U13 16 | 18.23 U14 16 | 18.66 U15 16 | 18.23 U16 15 | 17.86 U17 15 | 18.24 U18 16 | | | | | | | | | | | | | | | | | | | | | | | | | | | | | | | | | | | | | | | | | | | | |
| | E.R. CASING | <table><tr><td>11.86 U19 11</td><td>11.58 U20 10</td><td>11.58 U21 10</td><td>11.58 U22 10</td><td>17.38 U23 6</td><td>17.38 U24 14</td><td>17.38 U25 9</td><td>17.38 U26 6</td><td>11.37 U27 11</td><td>11.37 U28 11</td><td>HAY HATCH</td><td>11.37 U29 11</td><td>11.37 U30 11</td><td>11.37 U31 11</td><td>11.65 U32 11</td><td rowspan="3">FODDER SILO</td></tr><tr><td>11.42 U33 10</td><td>11.58 U34 10</td><td>11.58 U35 10</td><td>11.58 U36 10</td><td colspan="2"> </td><td>11 U37 8</td><td>11 U38 7</td><td>11 U39 11</td><td>11 U40 11</td><td rowspan="2">HOSPITAL</td><td>11 U42 11</td><td>11 U43 11</td><td>12 U44 11</td></tr><tr><td colspan="14"></td></tr></table> | | | | | | | | | | | | | | | | | 11.86 U19 11 | 11.58 U20 10 | 11.58 U21 10 | 11.58 U22 10 | 17.38 U23 6 | 17.38 U24 14 | 17.38 U25 9 | 17.38 U26 6 | 11.37 U27 11 | 11.37 U28 11 | HAY HATCH | 11.37 U29 11 | 11.37 U30 11 | 11.37 U31 11 | 11.65 U32 11 | FODDER SILO | 11.42 U33 10 | 11.58 U34 10 | 11.58 U35 10 | 11.58 U36 10 | | | 11 U37 8 | 11 U38 7 | 11 U39 11 | 11 U40 11 | HOSPITAL | 11 U42 11 | 11 U43 11 | 12 U44 11 | | | | | | | | | | | | | | |
| | | 11.86 U19 11 | 11.58 U20 10 | 11.58 U21 10 | 11.58 U22 10 | 17.38 U23 6 | 17.38 U24 14 | 17.38 U25 9 | 17.38 U26 6 | 11.37 U27 11 | 11.37 U28 11 | HAY HATCH | 11.37 U29 11 | 11.37 U30 11 | 11.37 U31 11 | 11.65 U32 11 | FODDER SILO | | | | | | | | | | | | | | | | | | | | | | | | | | | | | | | | | | | | | | | | | | | | | |
| 11.42 U33 10 | | 11.58 U34 10 | 11.58 U35 10 | 11.58 U36 10 | | | 11 U37 8 | 11 U38 7 | 11 U39 11 | 11 U40 11 | HOSPITAL | 11 U42 11 | 11 U43 11 | 12 U44 11 | | | | | | | | | | | | | | | | | | | | | | | | | | | | | | | | | | | | | | | | | | | | | | | | |
| | | | | | | | | | | | | | | | | | | | | | | | | | | | | | | | | | | | | | | | | | | | | | | | | | | | | | | | | | | | | | | |
| <table><tr><td>11.96 U45 11</td><td>14.78 U46 13</td><td>17.35 U47 16</td><td>17.97 U48 16</td><td>18.04 U49 16</td><td>17.64 U50 16</td><td>17.81 U51 10</td><td>17.81 U52 10</td><td>18.23 U53 10</td><td>18.23 U54 10</td><td>17.81 U55 16</td><td>18.23 U56 16</td><td>18.23 U57 16</td><td>18.23 U58 16</td><td>16 U59 16</td><td>18.23 U60 15</td><td>17.86 U61 16</td><td>18.24 U62 16</td></tr></table> | | | | | | | | | | | | | | | | | 11.96 U45 11 | 14.78 U46 13 | 17.35 U47 16 | 17.97 U48 16 | 18.04 U49 16 | 17.64 U50 16 | 17.81 U51 10 | 17.81 U52 10 | 18.23 U53 10 | 18.23 U54 10 | 17.81 U55 16 | 18.23 U56 16 | 18.23 U57 16 | 18.23 U58 16 | 16 U59 16 | 18.23 U60 15 | 17.86 U61 16 | 18.24 U62 16 | | | | | | | | | | | | | | | | | | | | | | | | | | | | |
| 11.96 U45 11 | 14.78 U46 13 | 17.35 U47 16 | 17.97 U48 16 | 18.04 U49 16 | 17.64 U50 16 | 17.81 U51 10 | 17.81 U52 10 | 18.23 U53 10 | 18.23 U54 10 | 17.81 U55 16 | 18.23 U56 16 | 18.23 U57 16 | 18.23 U58 16 | 16 U59 16 | 18.23 U60 15 | 17.86 U61 16 | 18.24 U62 16 | | | | | | | | | | | | | | | | | | | | | | | | | | | | | | | | | | | | | | | | | | | | | |
| FORWARD | | | | | | | | | | | | | | | | | | | | | | | | | | | | | | | | | | | | | | | | | | | | | | | | | | | | | | | | | | | | | | |

The livestock in our care

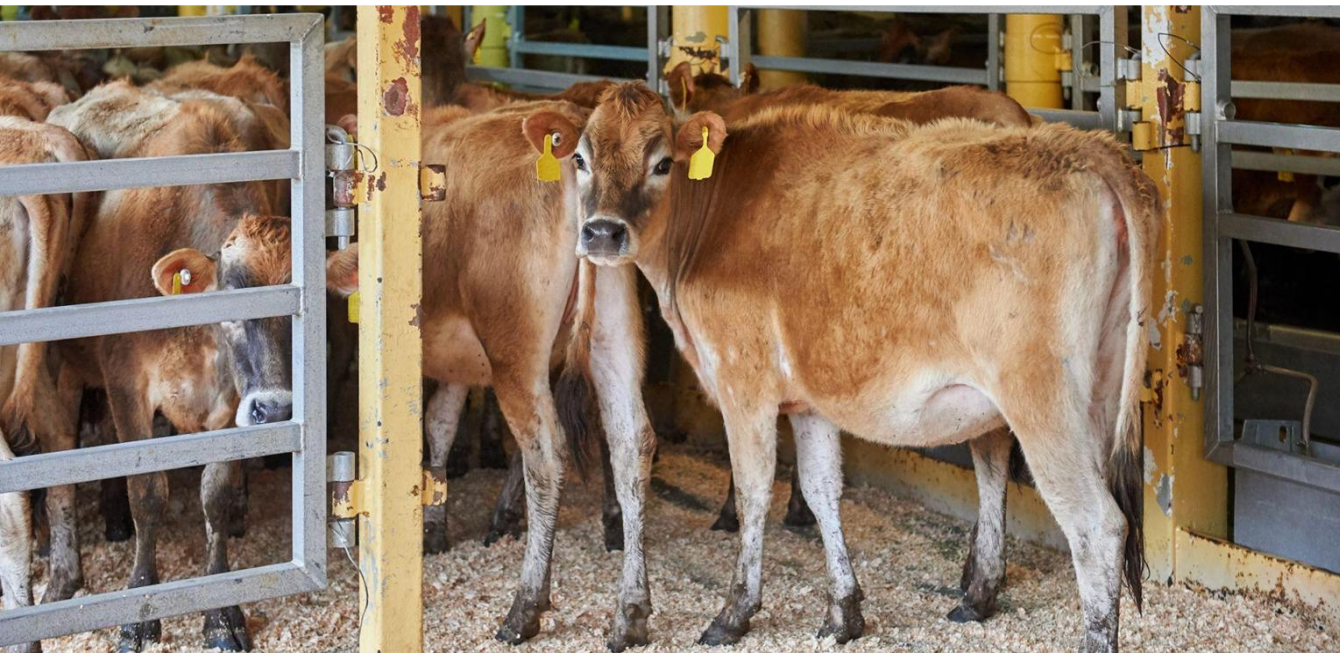
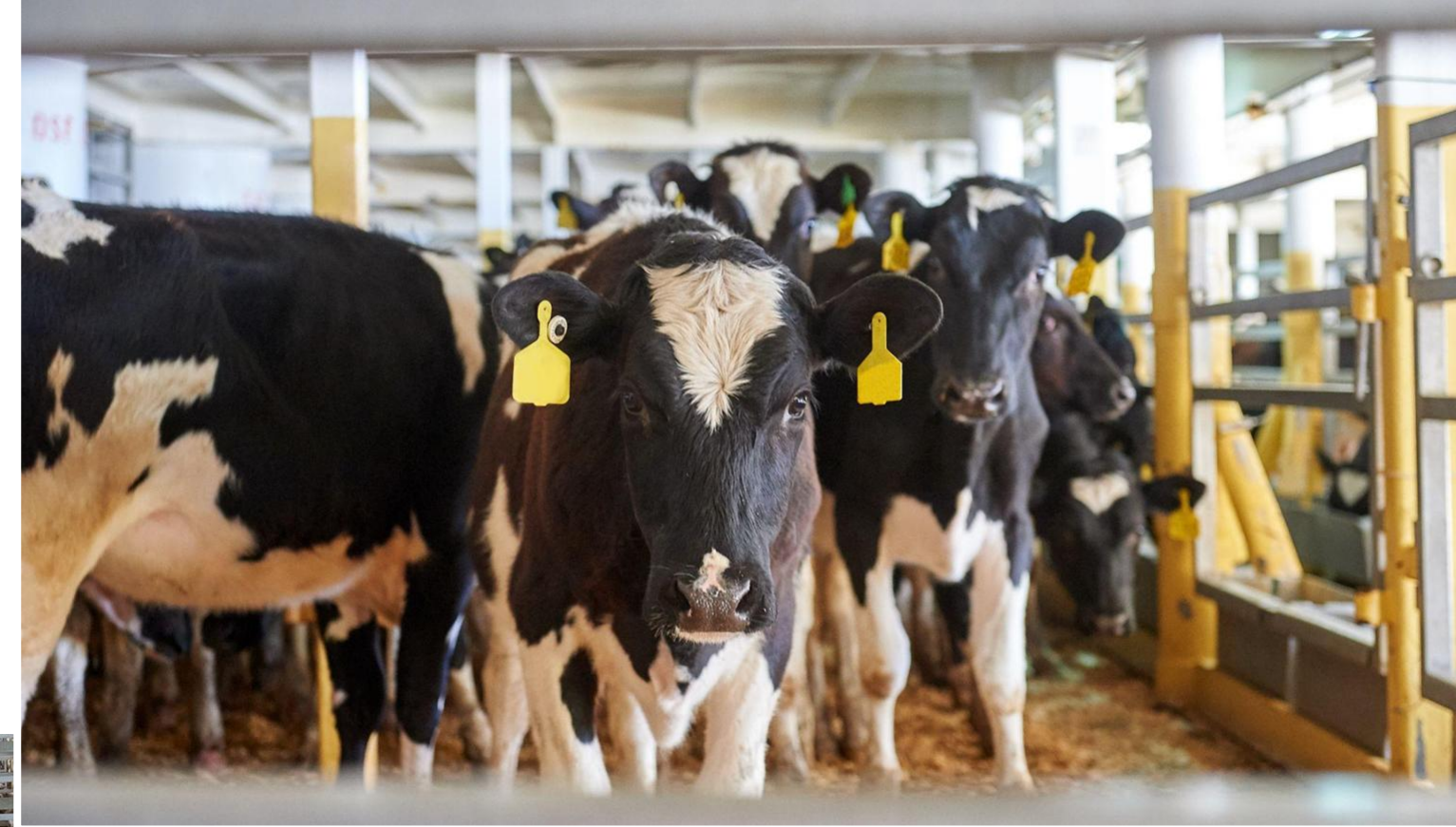

Daily routine at sea



Fi Bairds tip for the first few days:
"Spread the cattle the best you
can and tell the cook what food
you DON'T eat, saves a lot of
heartache on both sides".



Hospital pens

Dr Victoria Ferguson tip
for managing hospital
pens - "keep good
records!"



Discharge

Mandy Matthews' Tip for Discharge:
"Sheep need friends. They aren't going to run if they are by themselves."



Jane Pinkerton's Tips for discharge:
"Use all your resources. Manage your crew and liaise with stevedores and exporters for an efficient discharge. It's a marathon not a race."



Reporting and RD&E

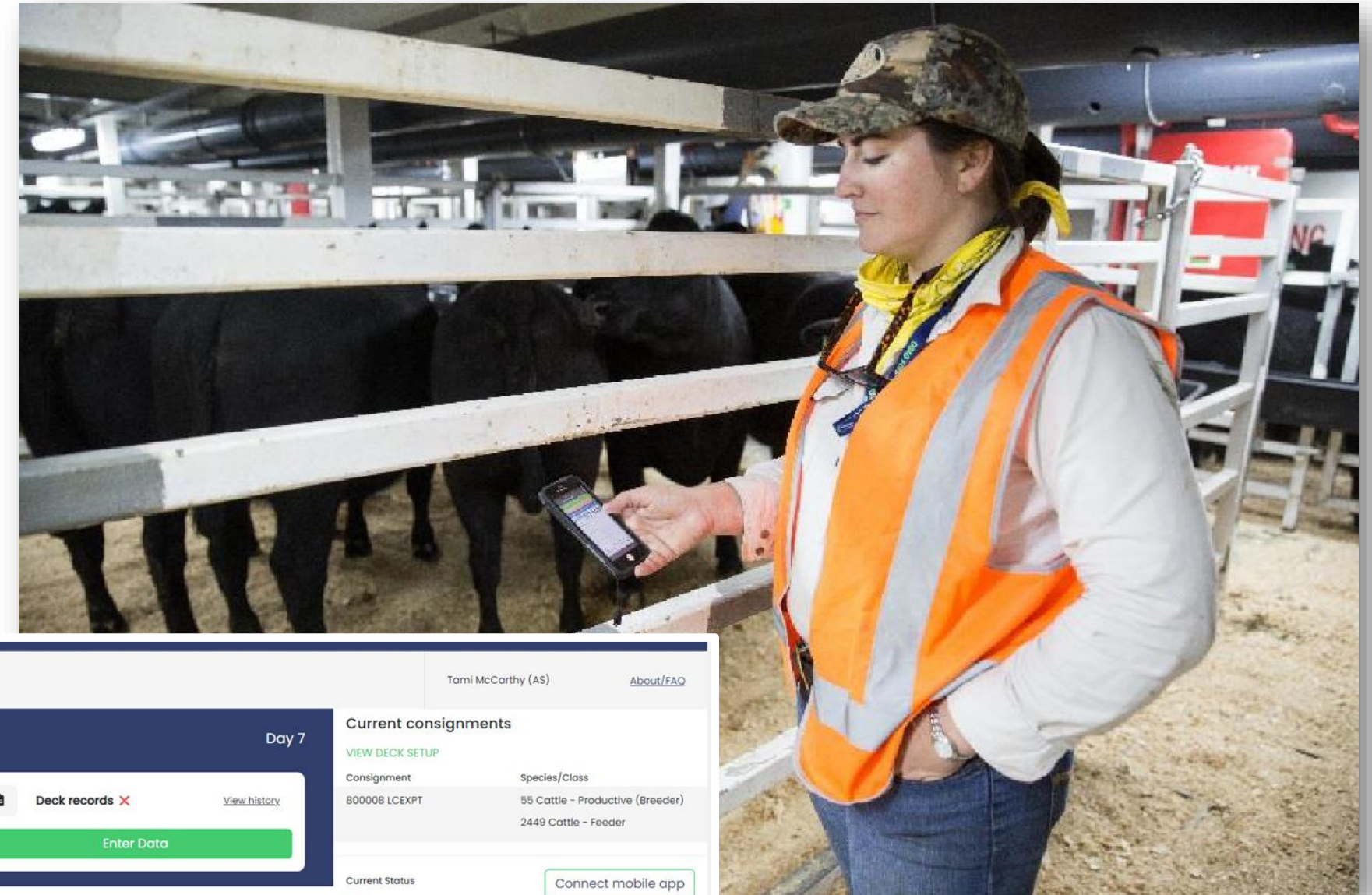
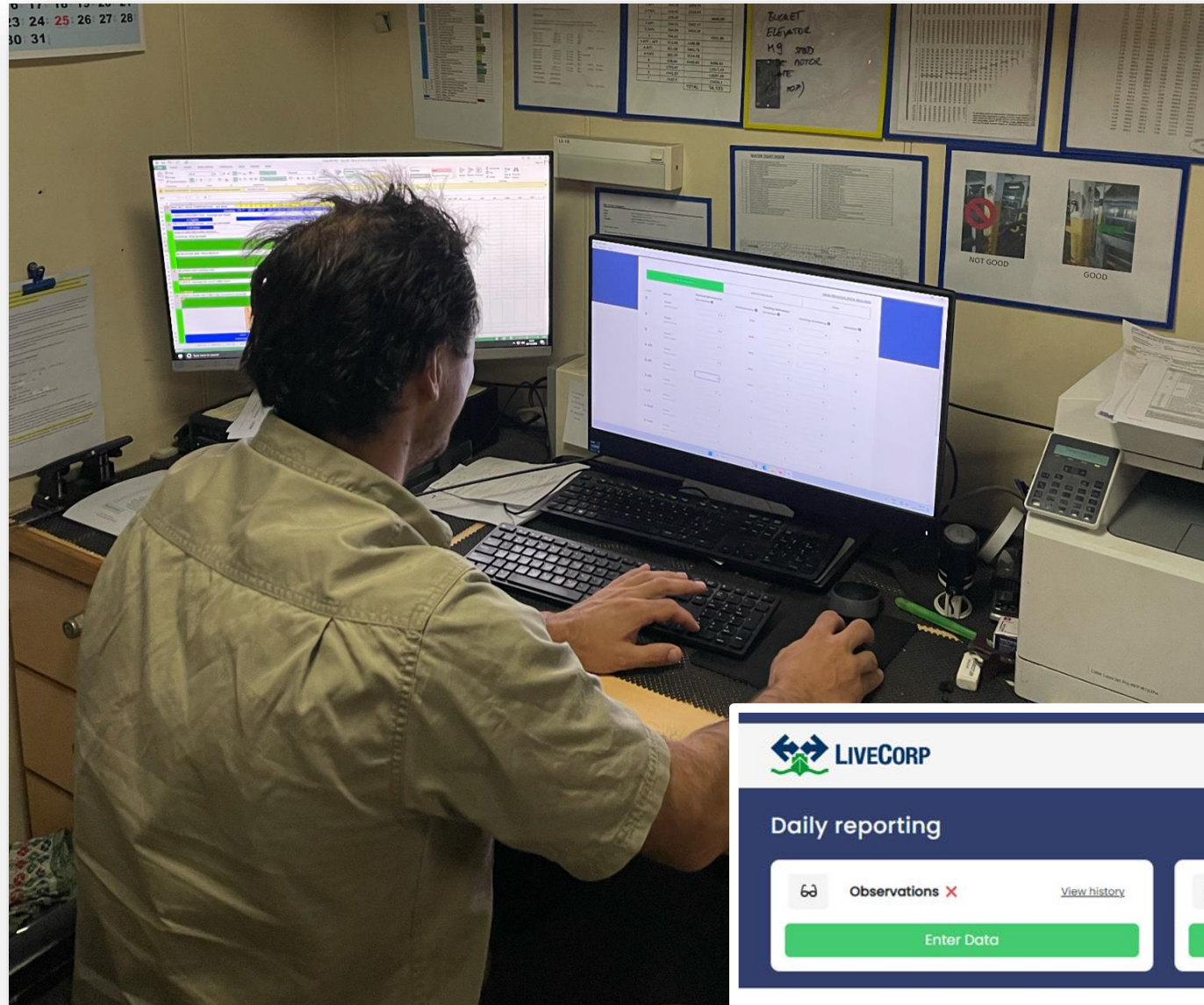

Tami McCarthy (AS) [About/FAQ](#)

Daily reporting

Observations
[View history](#)

Temperatures
[View history](#)

Deck records
[View history](#)

Enter Data

Enter Data

Enter Data

Voyage progress

| Loading in | | Loading report | |
|--|---------------|-------------------------------------|--|
| <input checked="" type="checkbox"/> Darwin | LCEXPT 800008 | <input checked="" type="checkbox"/> | |
| Discharging in | | Discharge report | |
| <input type="checkbox"/> Jakarta | LCEXPT 800008 | <input type="checkbox"/> | |

Health & Mortality

| Consignment | Treatment | | Mortalities | | |
|-------------|-----------|--------|-------------|--------|--------|
| | Today | Voyage | Today | Voyage | % |
| LNC-800008 | 0 | 4 | 0 | 1 | 0.040% |

Health & Mortality History

New Health Report

New Birth/Abortion Report

New Mortality Report

Feed and Water

| Consignment | Pellets | Feed Remaining | | Avg Feed per Day | Avg Water per Day |
|-------------|---------|----------------|----------|------------------|-------------------|
| | | Grain | Roughage | | |
| LNC-800008 | 53t | 0t | 2t | 6.66kg/hd | 29.17L/hd |

Current consignments

VIEW DECK SETUP

| Consignment | Species/Class |
|---------------|----------------------------------|
| 800008 LCEXPT | 55 Cattle - Productive (Breeder) |
| | 2449 Cattle - Feeder |

Current Status
Online

Data last synced
 Local: 07/08/2025 04:52 (Asia/Jakarta)
 UTC: 06/08/2025 21:52

Connect mobile app

Send Daily Report

Connectivity resolution

Re-send Daily Report

Email data file

In-market

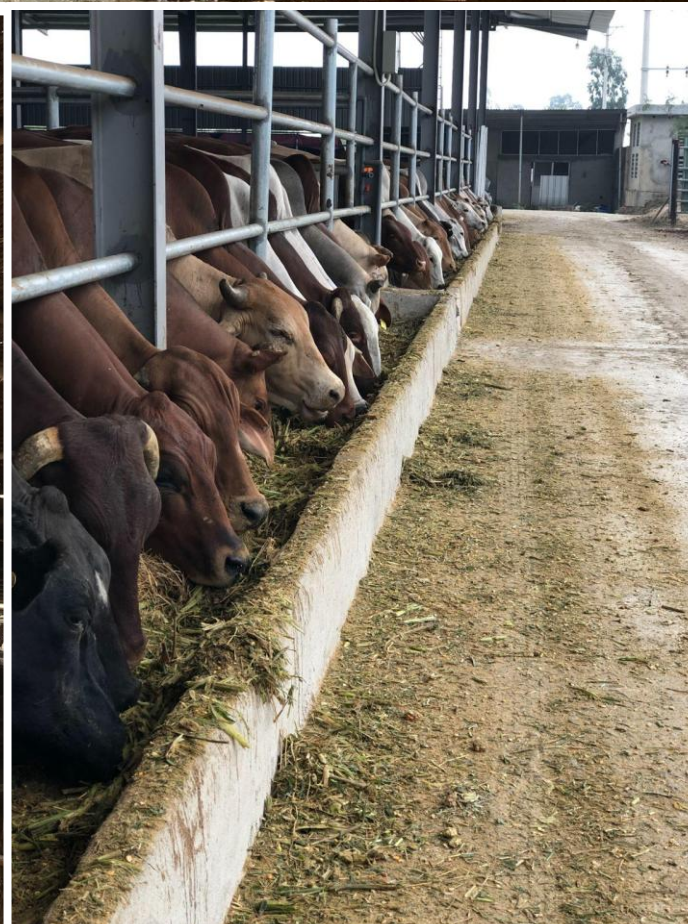

Life of a stocky





